



MIMMS

MUSEUM OF TECHNOLOGY AND ART

Social Story for Museum Visitors

I'm going to the Mimms Museum today.

The museum has lots of older computers. I will see the history behind many of the tools we use today.

I think it will be a fun day.



My family and I are going to get to the museum by car.

**We will park right in front of the museum
in the parking lot.**



The museum has a big entrance.

I can already see pictures of what is inside the building.

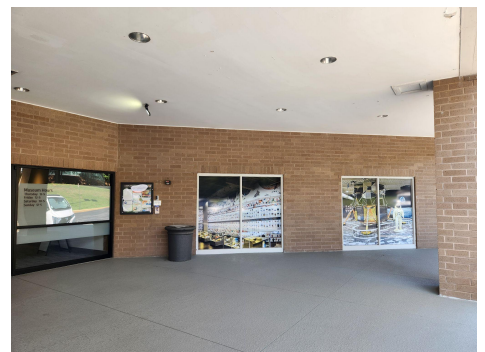
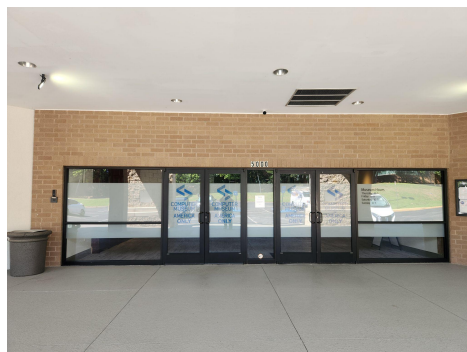
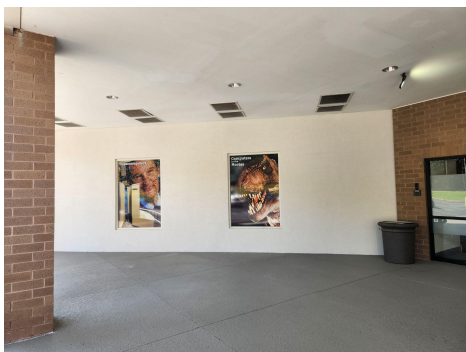

Once I get inside, there is a big hallway.

**It has some exhibits for me to look at.
But this is just a hallway.**

Even though we're not inside the museum yet, I won't touch the exhibits. I don't want to get fingerprints on the glass.



It is a really big hallway.

There are a lot of movie posters that I can look at. I have seen some of these movies.

If I need a rest, there are lots of places for me to sit down.

I see other doorways, but they aren't the entrance I need.



The museum is building new exhibits. There may be changes to this hallway so that it doesn't look like this picture.

I'm excited to see what new things will be here.

While I am at the museum, I will see other people there.

I will see the clerk at the ticket counter.

I will see a friendly security guard.

I may see other staff members.

I can ask them for information if I need to.

I may see other visitors, too.



This is the entrance I am going to use.

It will bring me into the Gift Shop where I can buy a ticket to enter the museum.

There are lots of things in this shop, but I won't touch anything in the shop unless I have permission.



We need to get tickets to go into the museum. We are going to get them from the clerk.

We can also ask about borrowing noise reducing headphones, a wheelchair, or getting a map of the museum here.



Now we can go into the museum.

There will be many things to see.



The first room has a big open area.

There are lots of things for me to try. There are blocks, legos, puzzles, and activity sheets.

There is also a typewriter. It can make a little bit of noise when I press on the keys.

There are also videos on the walls that I can watch if I want to or I can go past them to see something else.

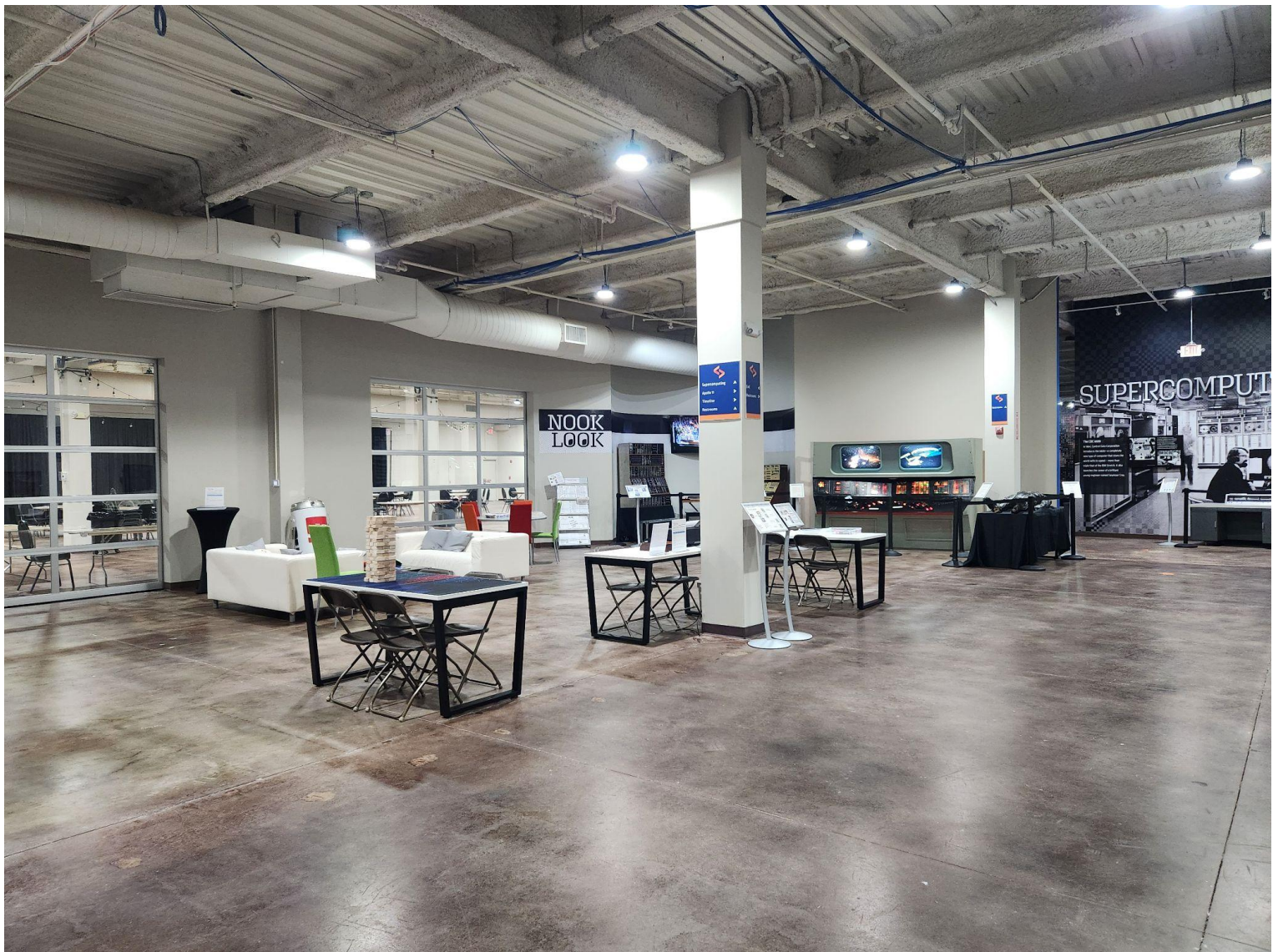

From the big room, I can choose which area I want to see next.



I can go to the Timeline.



I can go to the Space Exhibit.



Or I can go to the Supercomputing area and see big computers.

This area is also where the bathroom is.

In the Supercomputing area I can find the bathroom and if I need a really quiet space to myself, I can ask the clerk about getting access to the Quiet Room.



We are ready to go home.

We will exit through the gift shop and hallway. The same way we came in.

If I want to see more. I can come back on another day.

Main Gallery

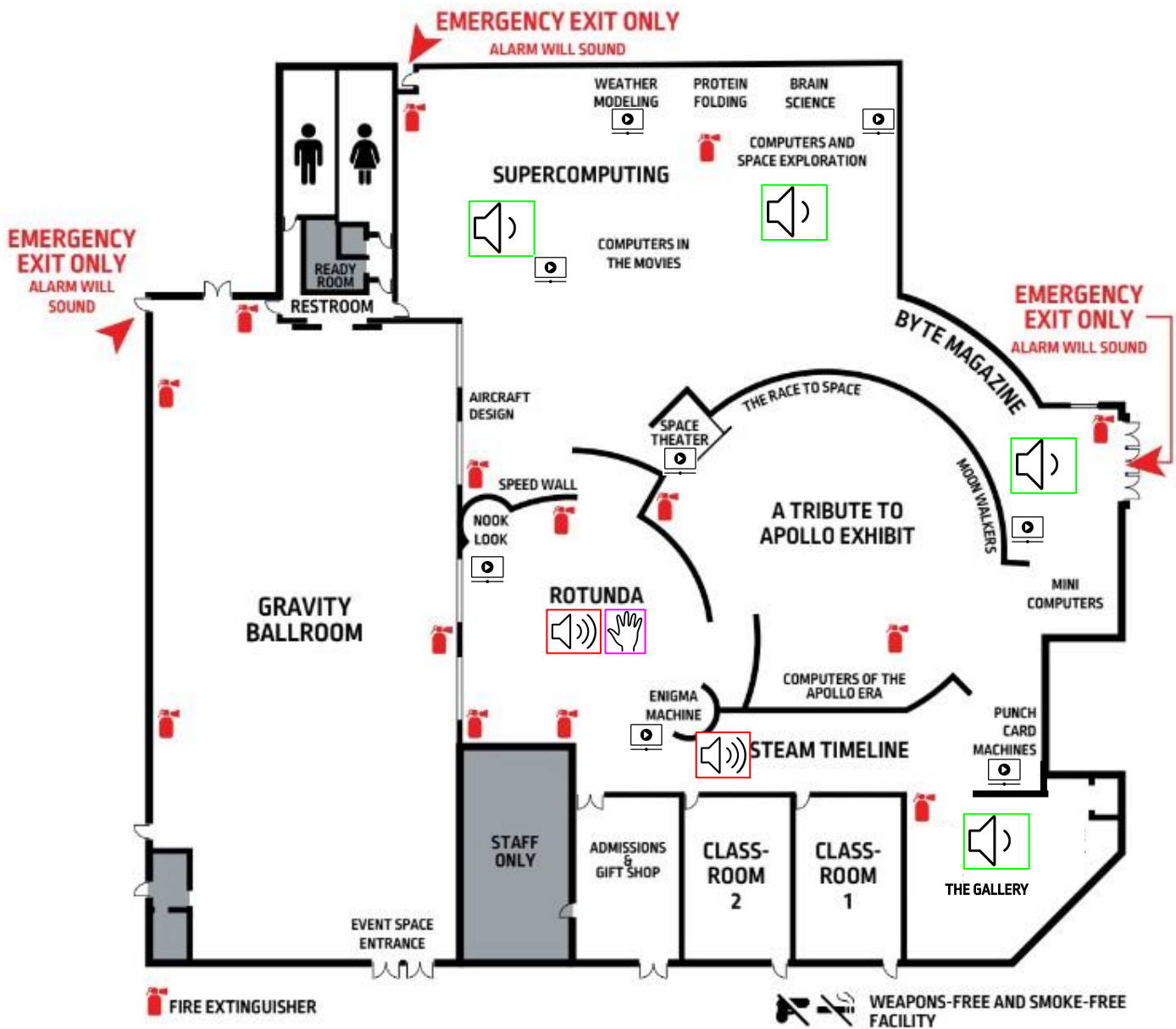

Louder/Busier area



Hands-on area



Quieter area



Video

More information

Address: 5000 Commerce Parkway, Roswell, GA 30076

Phone Number: 770-695-0691

See our website for information about hours and events.
mimmsmuseum.org

Our calendar and newsletter will give dates of upcoming Sensory Mornings.

Quietest times to visit outside of Sensory Mornings are:

- Thursdays and Fridays close to opening
- Most days between 4 PM and 5 PM